

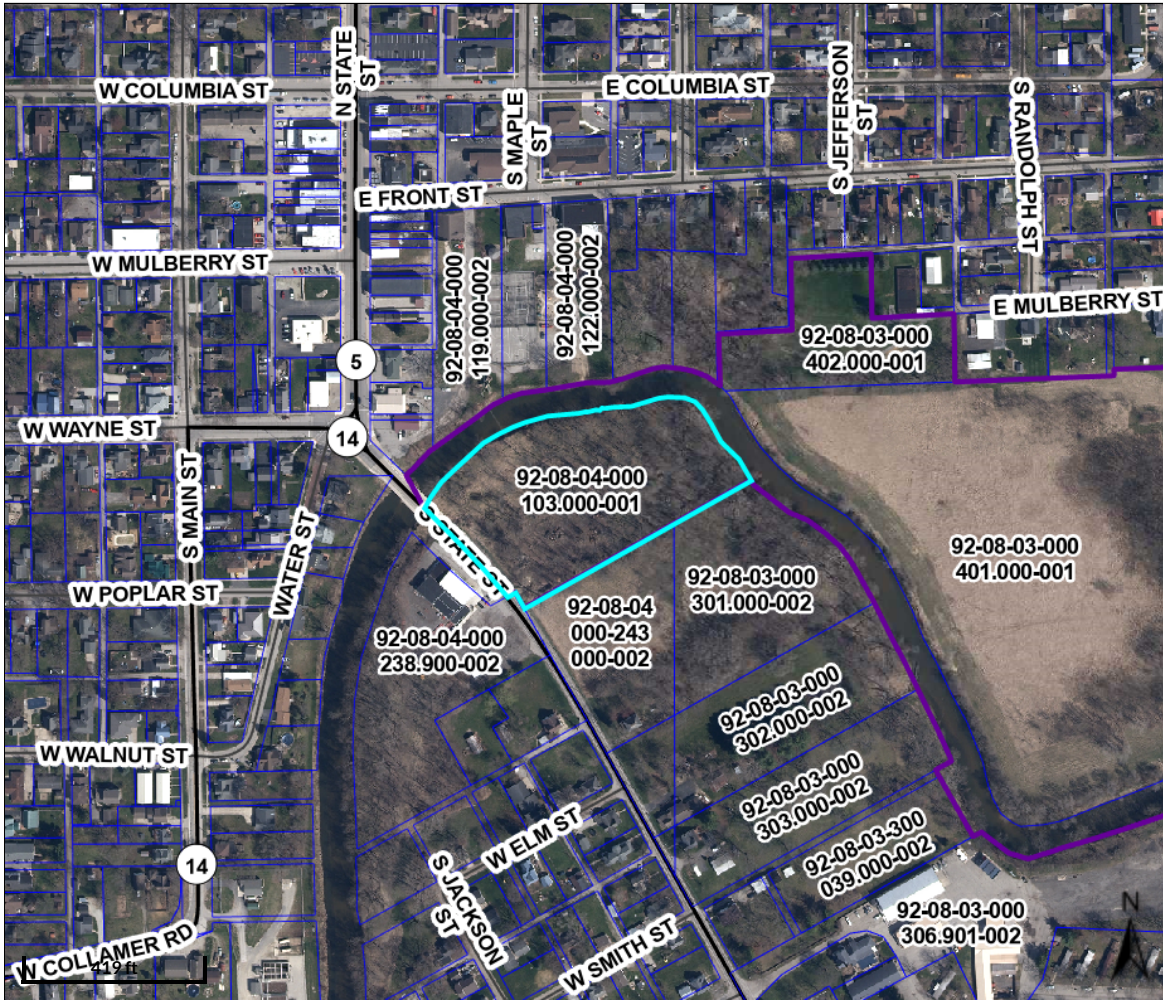

Beacon™

Whitley County, IN



Overview

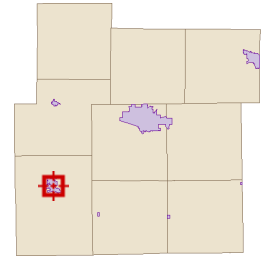

Legend

- Corporate Limits
- Parcels
- State Highways
- Road Centerlines
- Lakes

Parcel ID	92-08-04-000-103.000-001	Alternate ID	92-08-04-000-103.000-001	Owner Address	Ridenour, Matthew
Sec/Twp/Rng	04-30-08	Class	RESIDENTIAL VACANT UNPLATTED LAND OF 0-9.99		5675 E 850 S
Property	S State Rd 5	ACRES			Pierceton, IN
Address	South Whitley	Acreage	3.0		46562
District	Cleveland Township				
Brief Tax Description	3A SE COR NE4 S4 T30 R8 3A				
	(Note: Not to be used on legal documents)				

Date created: 9/22/2023

Last Data Uploaded: 9/22/2023 3:33:55 AM

Developed by Schneider
GEOSPATIAL