

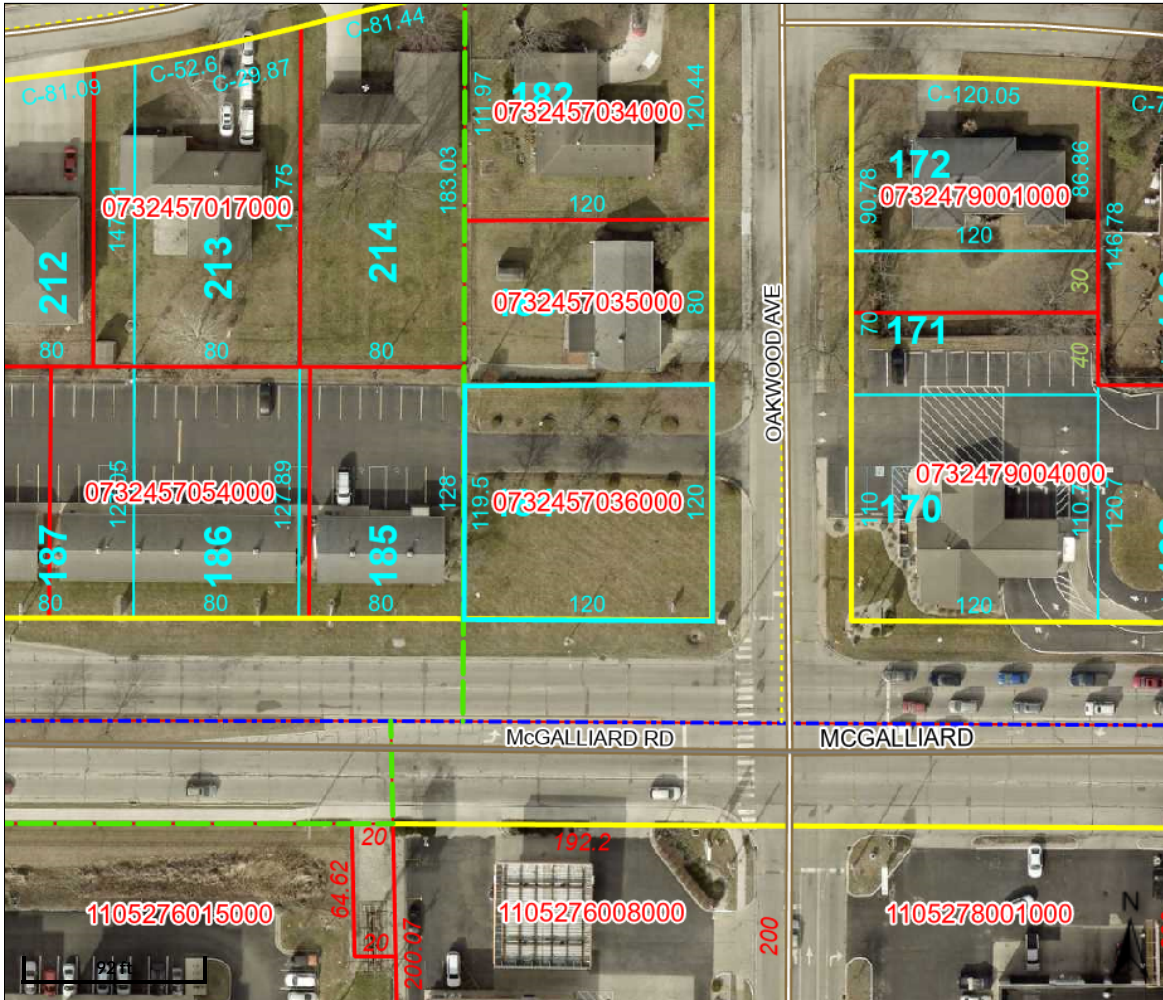

Beacon™

Delaware County, IN



## Overview

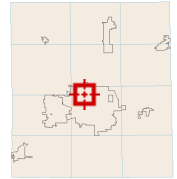

## Legend

### Major Roads

- INTERSTATE
- MAJOR ROAD
- STATE ROAD
- US HIGHWAY
- Geocoded Streets
- RR Lines
- Airport Runways

### Cadastral Line

- Geographic Township Line
- Lot Line
- Misc Line
- Parcel Line
- Political Township Line
- Railroad Centerline
- Railroad ROW
- Road Centerline
- Road ROW
- Section Line
- Subdivision Line
- Unknown
- Water Line
- <all other values>

- Parcels
- Muncie Parks
- Major Waterbodies
- Lakes and Ponds

Parcel ID	0732457036000	Alternate ID	18-07-32-457-036.000-003	Owner Address	ROUTER R THOMAS AND C ALAN MARSH
Sec/Twp/Rng	n/a	Class	Other Commercial Structures		PO BOX 1615
Property Address	2000 BLK W MCGALLIARD RD	Acreage	0.33		MUNCIE, IN 47308
District	MUNCIE				

**Brief Tax Description** E HLF SE QTR 0.3300Acres STR: 322110 IN: OUT:  
(Note: Not to be used on legal documents)

**Land Records:** The land record layers including parcel information is a work in progress. Some errors and commissions have occurred in the transfer of property information from paper plat books to the digital format that is available on this website. Delaware County is currently working to identify and correct this issues. Land records displayed on this site are for GRAPHIC REPRESENTATION AND INFORMATION RETRIEVAL PURPOSES ONLY. Refer to official deeds and surveys for detailed parcel information. Delaware County makes

no warranties for the accuracy or completeness of this information.

**Property Addresses as shown in the parcel record:**

Property Addresses shown in the parcel record report are generated from the County Auditor's and Assessor's databases. There is potential for an incorrect property address to be shown. The County is currently working to fix these issues. Verify official address by turning on the "Address Point" layer in the map table of contents. Any questions about addresses can be forwarded to the Delaware-Muncie Metropolitan Plan Commission at 765-747-7740.

**Right of Way:** Road right of way (Road ROW) are symbolized in the cadastral lines layer on the map (yellow). Only Road ROW in platted areas are shown. For un-platted areas, contact the Delaware County Engineering Department at (765) 747-7765 or in the City of Muncie contact the City Engineer's Office at (765) 747-4878.

Date created: 10/23/2023

Last Data Uploaded: 10/22/2023 11:32:51 PM

Developed by  **Schneider**  
GEOSPATIAL