

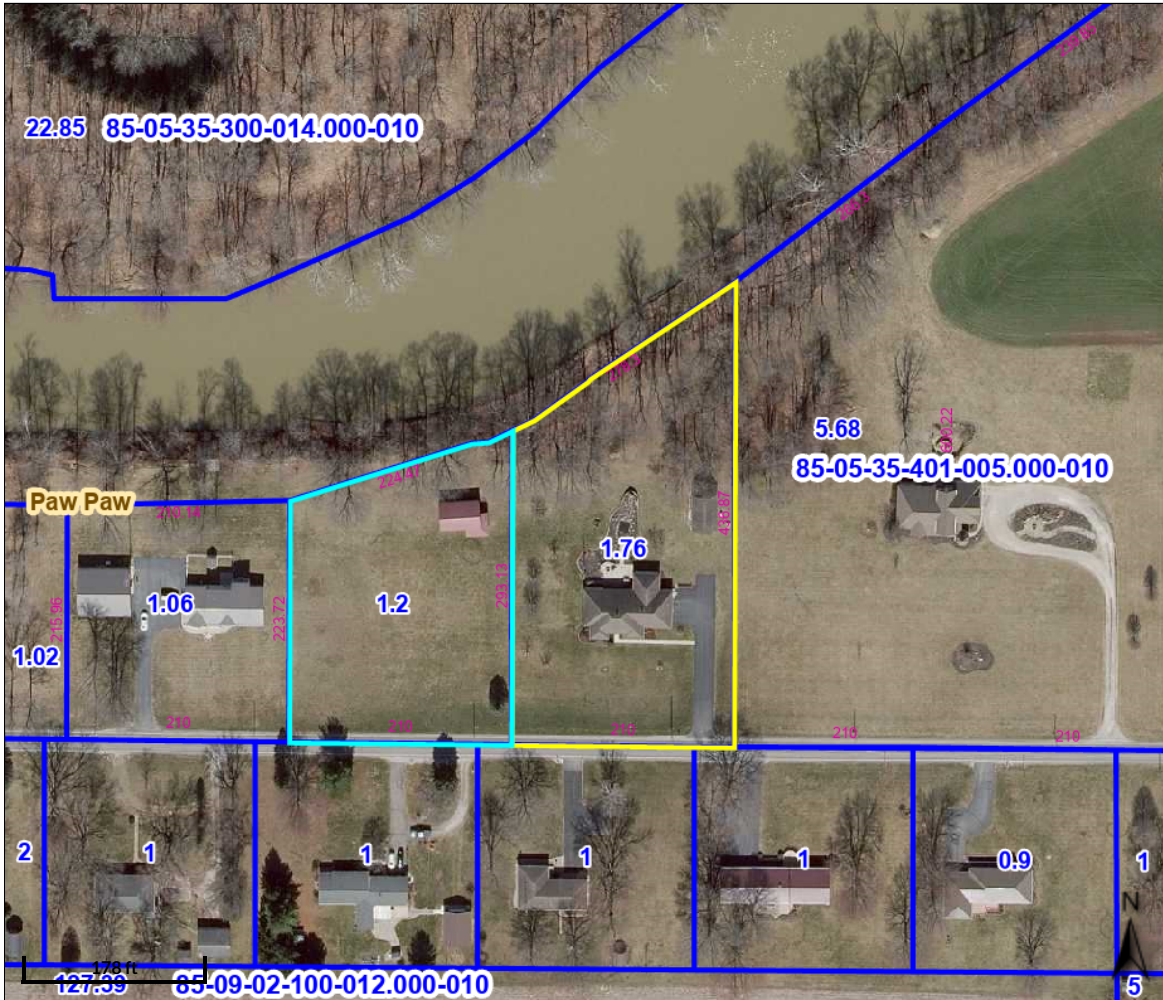

Beacon™

Wabash County, IN



Overview

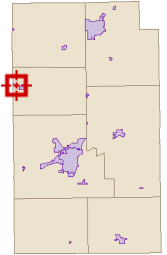

Legend

- Parcels
- Tax Sale Parcels 2022
- Road Centerlines

Parcel ID	85-05-35-401-003.000-010	Alternate ID	n/a	Owner Address	HAGAN SHARON K & MARSHA L FOLTZ & RENATA R BOLEN T/C
Sec/Twp/Rng	35-29-05	Class	Residential other structures		6743 E 1100 N
Property Address	W STATE ROAD 16 ROANN	Acreage	1.2		ROANN, IN 46974
District	PAW-PAW				
Brief Tax Description	STOCKDALE ESTATES LOT 3 1.20AC (Note: Not to be used on legal documents)				

Date created: 4/9/2024

Last Data Uploaded: 4/9/2024 4:12:28 AM

Developed by Schneider
GEOSPATIAL