

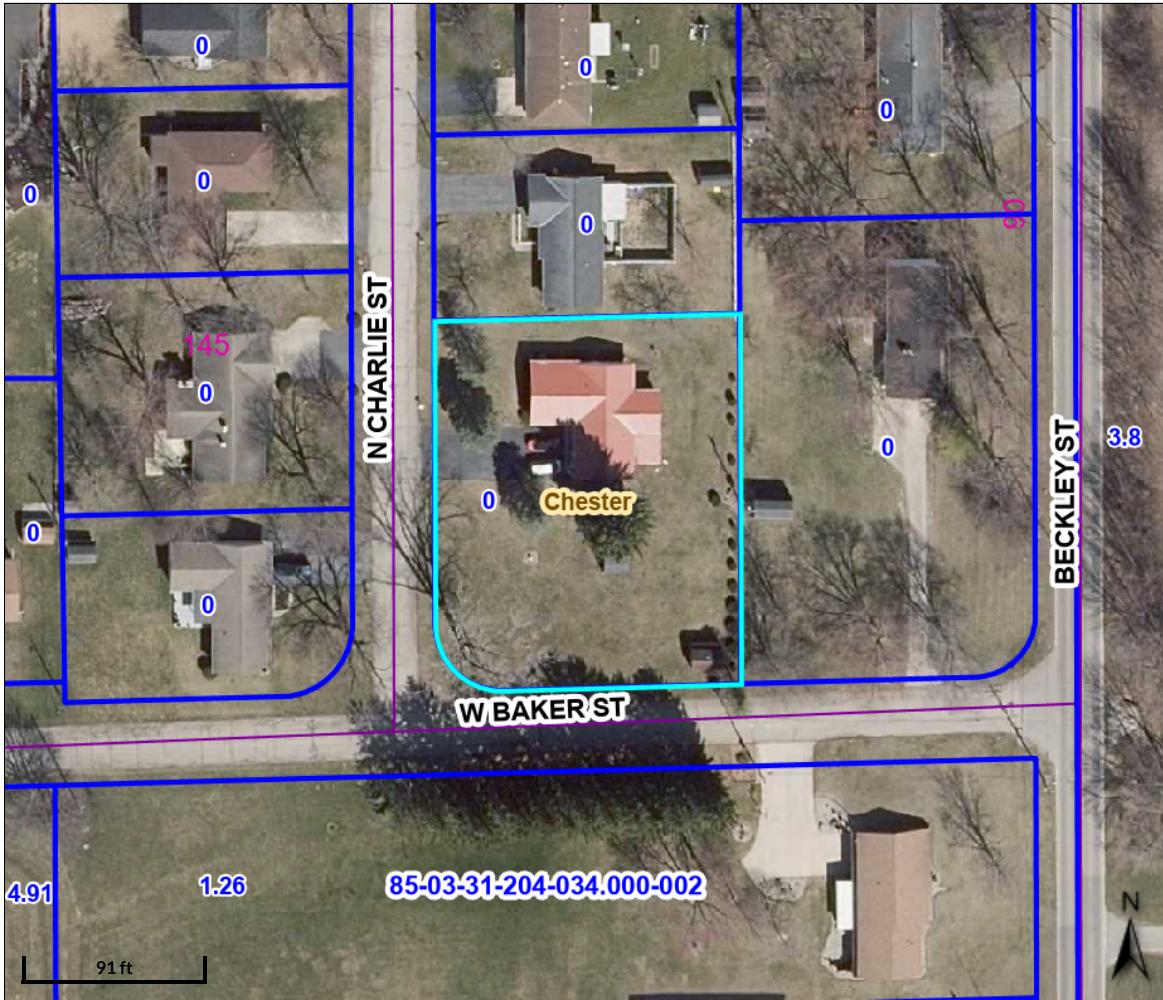

Beacon™

Wabash County, IN



Overview

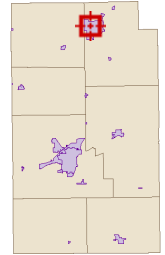

Legend

- Parcels
- Tax Sale Parcels 2022
- Road Centerlines

Parcel ID	85-03-31-204-024.000-002	Alternate ID	n/a	Owner Address	NORDMAN MERRITT H & MARJORIE
Sec/Twp/Rng	31-30-07	Class	One Family Dwelling Platted		1003 CHARLIE ST
Property Address	1003 N CHARLIE ST	Acreage	n/a		NORTH MANCHESTER, IN 46962
	NORTH MANCHESTER				
District	N MANCHESTER				
Brief Tax Description	NORTHCREST LOTS 2 & 9				
	DITCH 562				
	(Note: Not to be used on legal documents)				

Date created: 4/26/2024

Last Data Uploaded: 4/26/2024 4:58:04 AM

Developed by  Schneider
GEOSPATIAL