

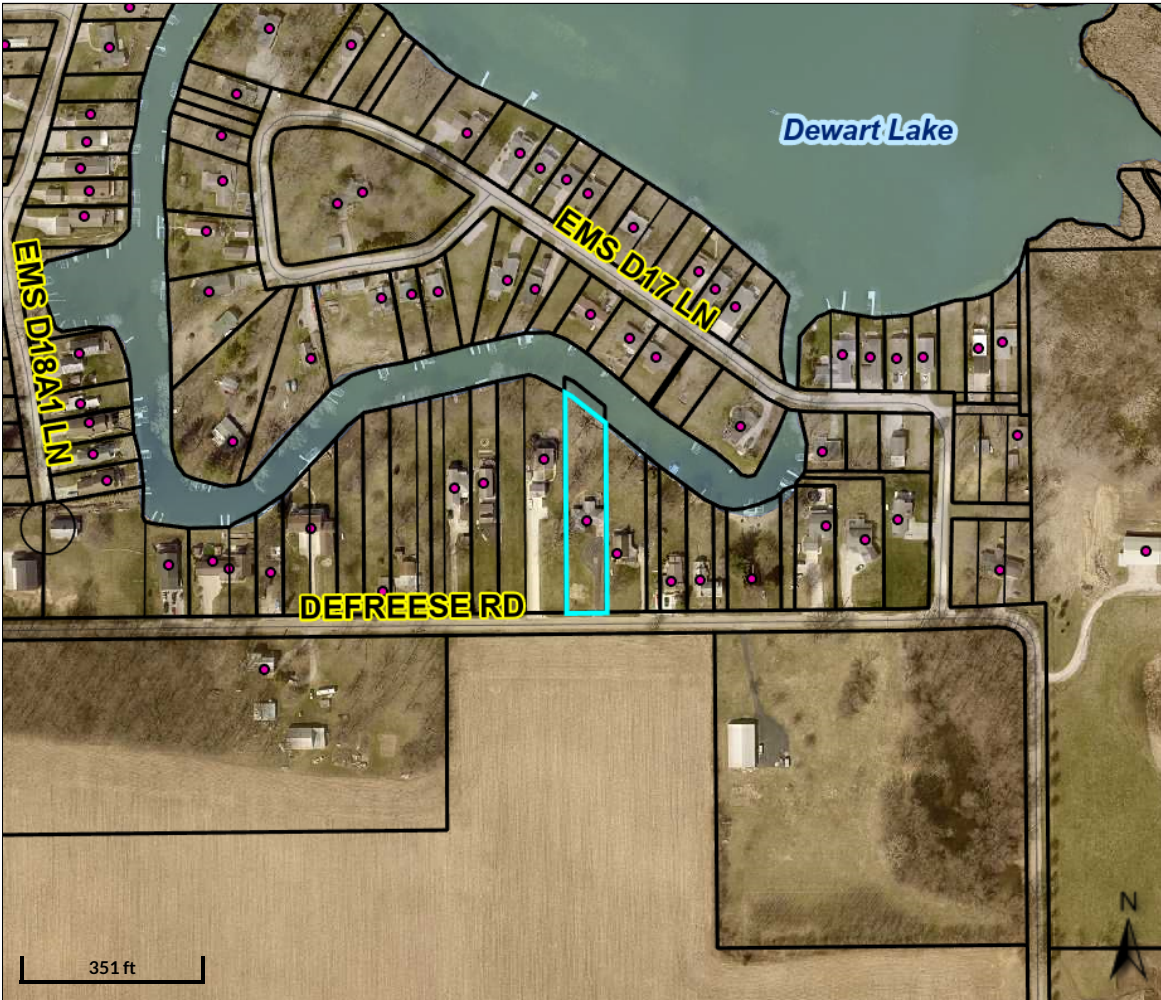

Beacon™

Kosciusko County, IN



Overview

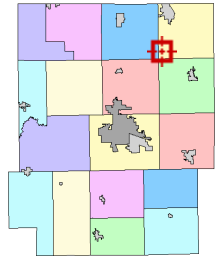

Legend

- Lot Lines
- ▭ Parcels
- ▭ Lakes
- ▭ Cities and Towns
- House Numbers
- State Roads and US Highways
- Road Centerlines

Parcel ID	007-122-001.5	Alternate ID	007-723022-14	Owner Address	Hough Christine Revocable Trust
Sec/Twp/Rng	0031-0034-7				Christine Hough Trustee
Property Address	4294 E DEFREESE RD SYRACUSE	Class	RESIDENTIAL ONE FAMILY DWELLING ON UNPLATTED LAND OF 0-9.99 ACRES		3171 E 500 S Warsaw, IN 46580
District	Turkey Creek	Acreage	0.67		
Brief Tax Description	007-122-001.5 Pt N 1/2 Nw 1/4 31-34-7.67a				
	(Note: Not to be used on legal documents)				

Date created: 9/16/2024
Last Data Uploaded: 9/16/2024 4:06:41 AM

Developed by Schneider
GEOSPATIAL