

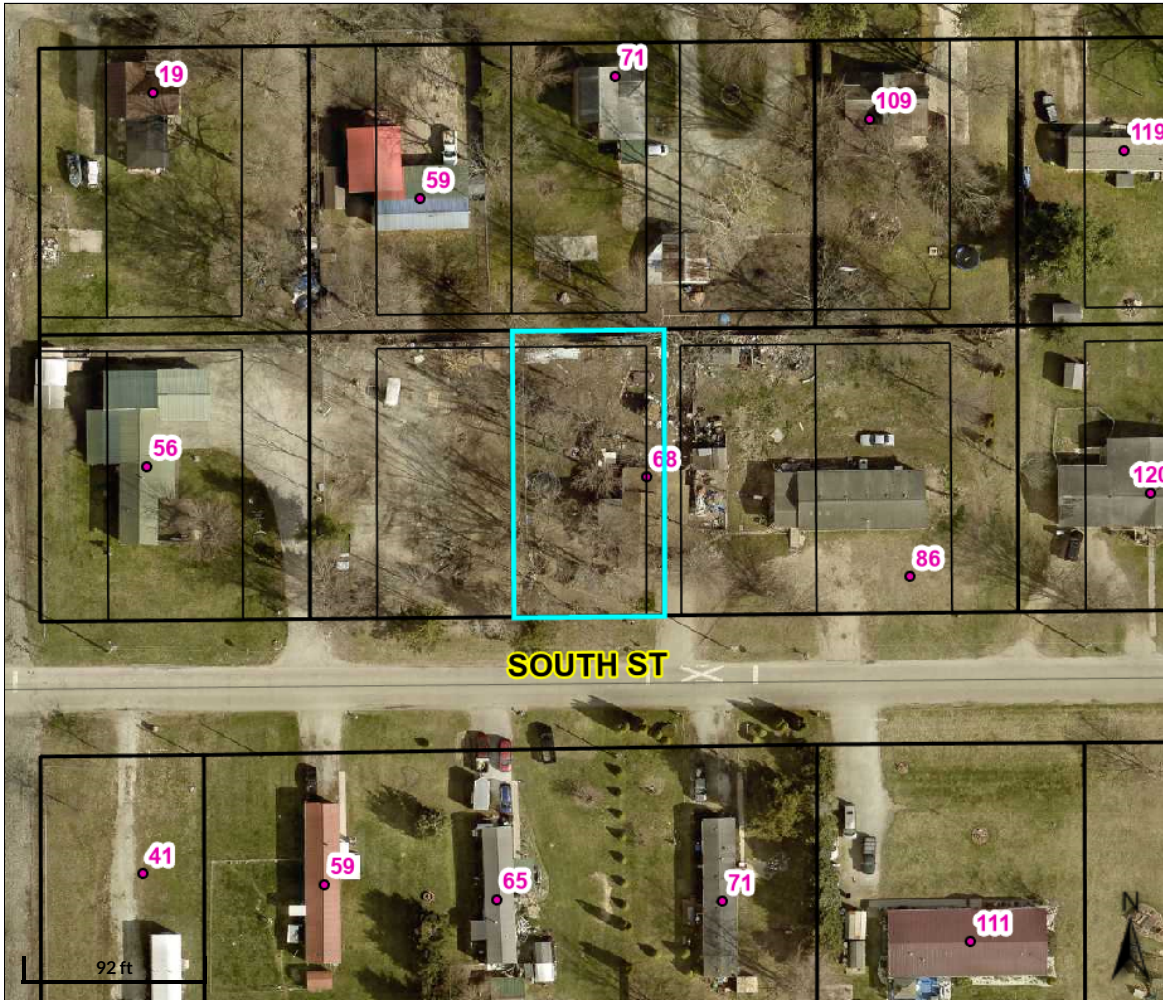

Beacon™

Kosciusko County, IN



#### Overview

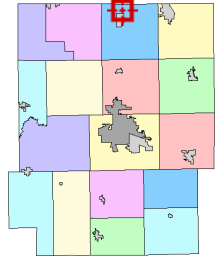

#### Legend

- Lot Lines
- ▭ Parcels
- ▭ Lakes
- ▭ Cities and Towns
- House Numbers
- Road Centerlines

|                       |   |              |  |               |                  |
|-----------------------|---|--------------|--|---------------|------------------|
| Parcel ID             | 027-015-003                               | Alternate ID | 027-719014-40                                    | Owner Address | Pamer Adam C     |
| Sec/Twp/Rng           | --  | Class        | RESIDENTIAL ONE FAMILY DWELLING ON A PLATTED LOT |               | 407 N 450 E      |
| Property Address      | 68 E SOUTH ST                             | Acreage      | n/a  |               | Warsaw, IN 46582 |
|                       | MILFORD                                   |              |  |               |                  |
| District              | Van Buren                                 |              |  |               |                  |
| Brief Tax Description | 027-015-003                               |              |  |               |                  |
|                       | LOT 14 & PT VAC ALLEY                     |              |  |               |                  |
|                       | SHAFFERS ADD TO MILFORD                   |              |  |               |                  |
|                       | (Note: Not to be used on legal documents) |              |  |               |                  |

Date created: 10/25/2023

Last Data Uploaded: 10/25/2023 3:13:20 AM

Developed by Schneider  
GEOSPATIAL