

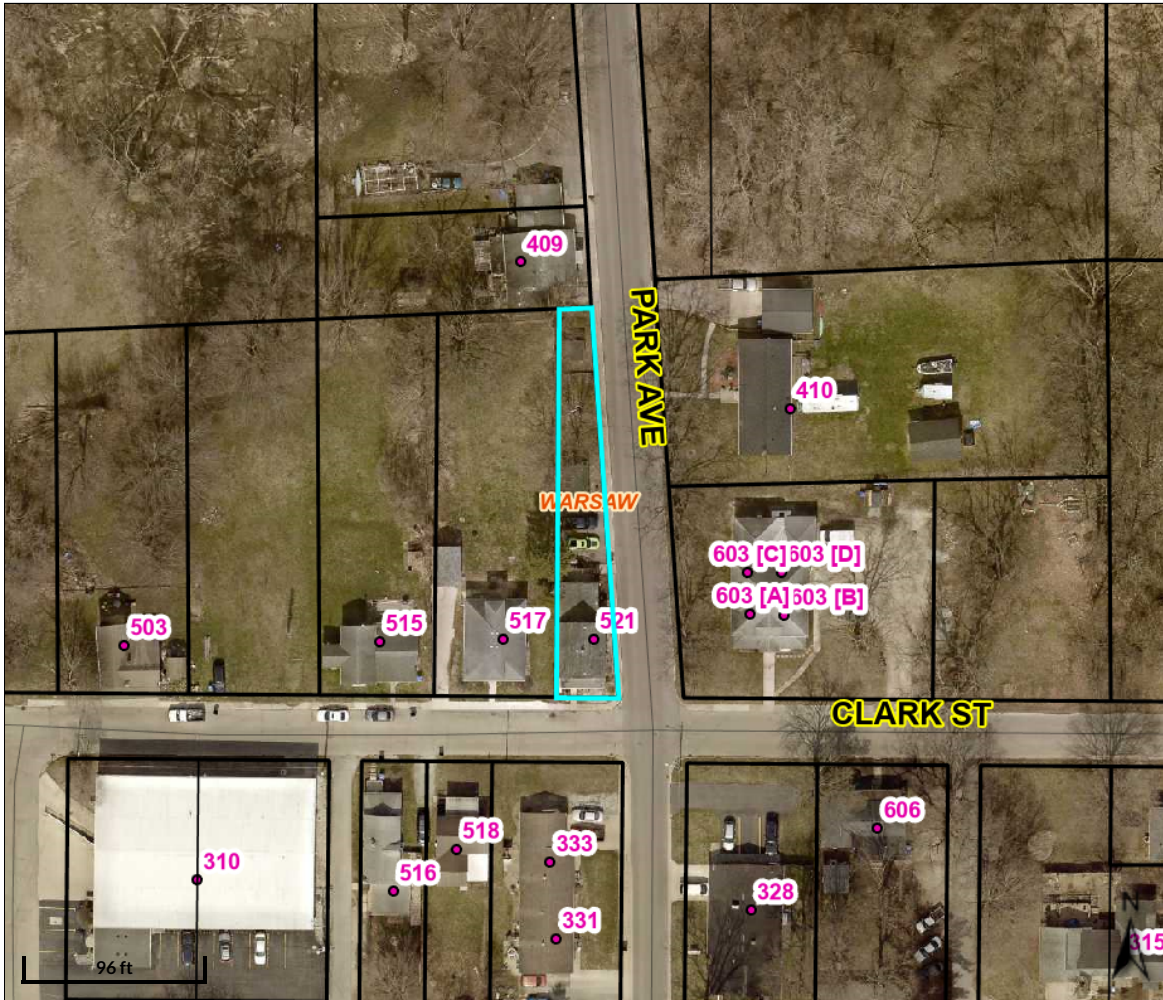

Beacon™

Kosciusko County, IN



Overview

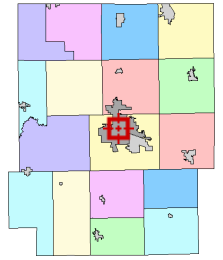

Legend

- Lot Lines
- ▭ Parcels
- ▭ Lakes
- ▭ Cities and Towns
- House Numbers
- State Roads and US Highways
- Road Centerlines

Parcel ID	004-044-010	Alternate ID	004-713018-21	Owner Address	Rehborg Devonda
Sec/Twp/Rng	--	Class	RESIDENTIAL ONE FAMILY DWELLING ON A PLATTED LOT		521 E Clark St
Property Address	521 E CLARK ST	Acreage	n/a		Warsaw, IN 46580
	WARSAW				
District	Warsaw				
Brief Tax Description	004-044-010				
	OL 7 & All W Park Ave				
	Lansdales Add				
	(Note: Not to be used on legal documents)				

Date created: 12/26/2024

Last Data Uploaded: 12/26/2024 3:08:24 AM

Developed by SCHNEIDER
GEOSPATIAL