

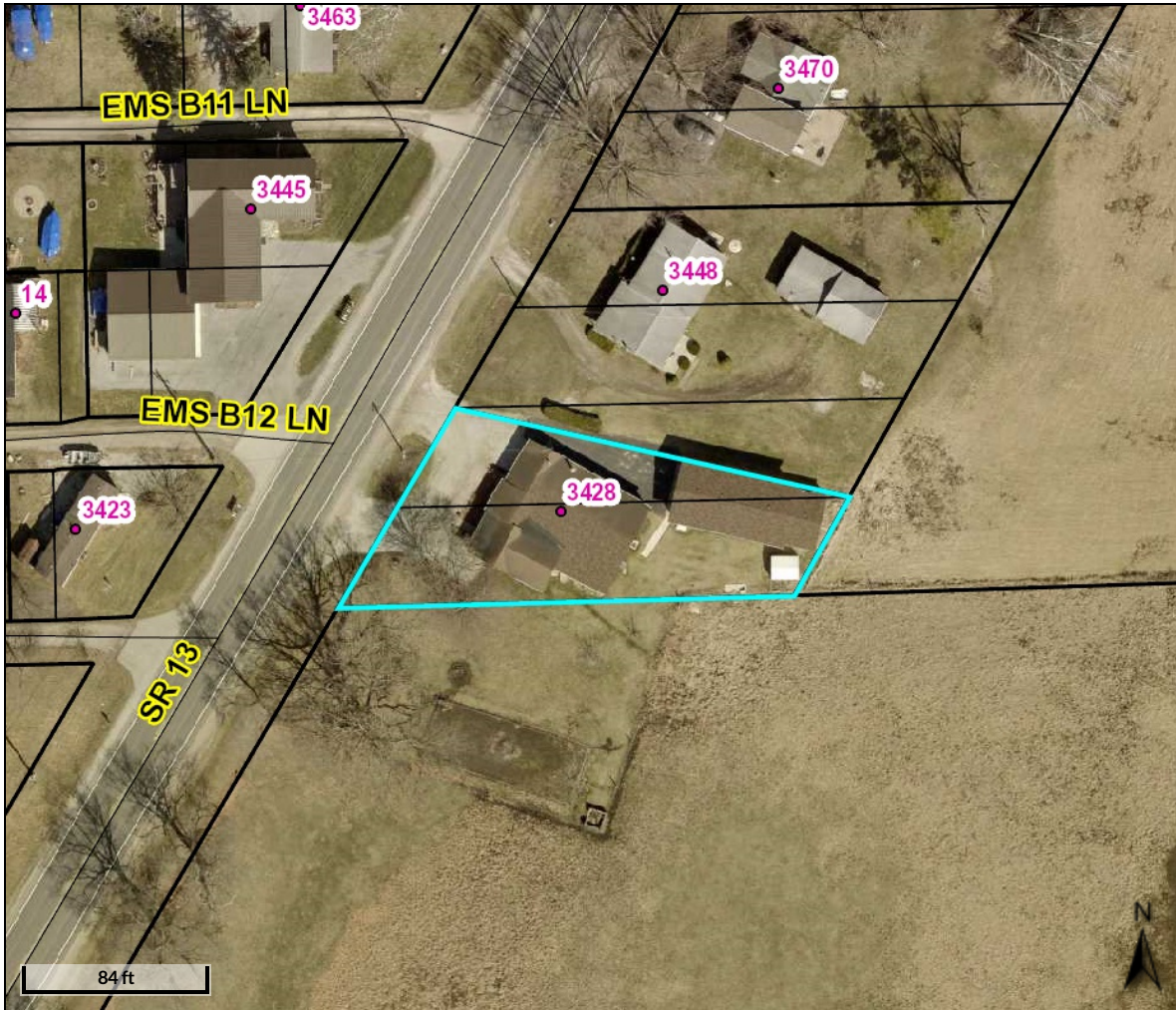

BeaconTM

Kosciusko County, IN



Overview

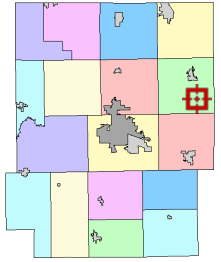

Legend

- Lot Lines
- Parcels
- Lakes
- Cities and Towns
- House Numbers
- Road Centerlines

Parcel ID	005-103-006	Alternate ID	005-714000-03	Owner Address	Bowman Randy S & Mary TBE PO Box 637 Pierceton, IN 46562
Sec/Twp/Rng	--	Class	RESIDENTIAL ONE FAMILY DWELLING ON A PLATTED		
Property Address	3428 N SR 13 PIERCETON	Lot	LOT		
		Acreage	n/a		
District	Tippecanoe				
Brief Tax Description	005-103-006 LOT 1 & PT LOT 2 SUMMERS LAKEVIEW SD (Note: Not to be used on legal documents)				

Date created: 9/23/2021

Last Data Uploaded: 9/23/2021 3:11:25 AM

Developed by  **Schneider**
GEOSPATIAL