

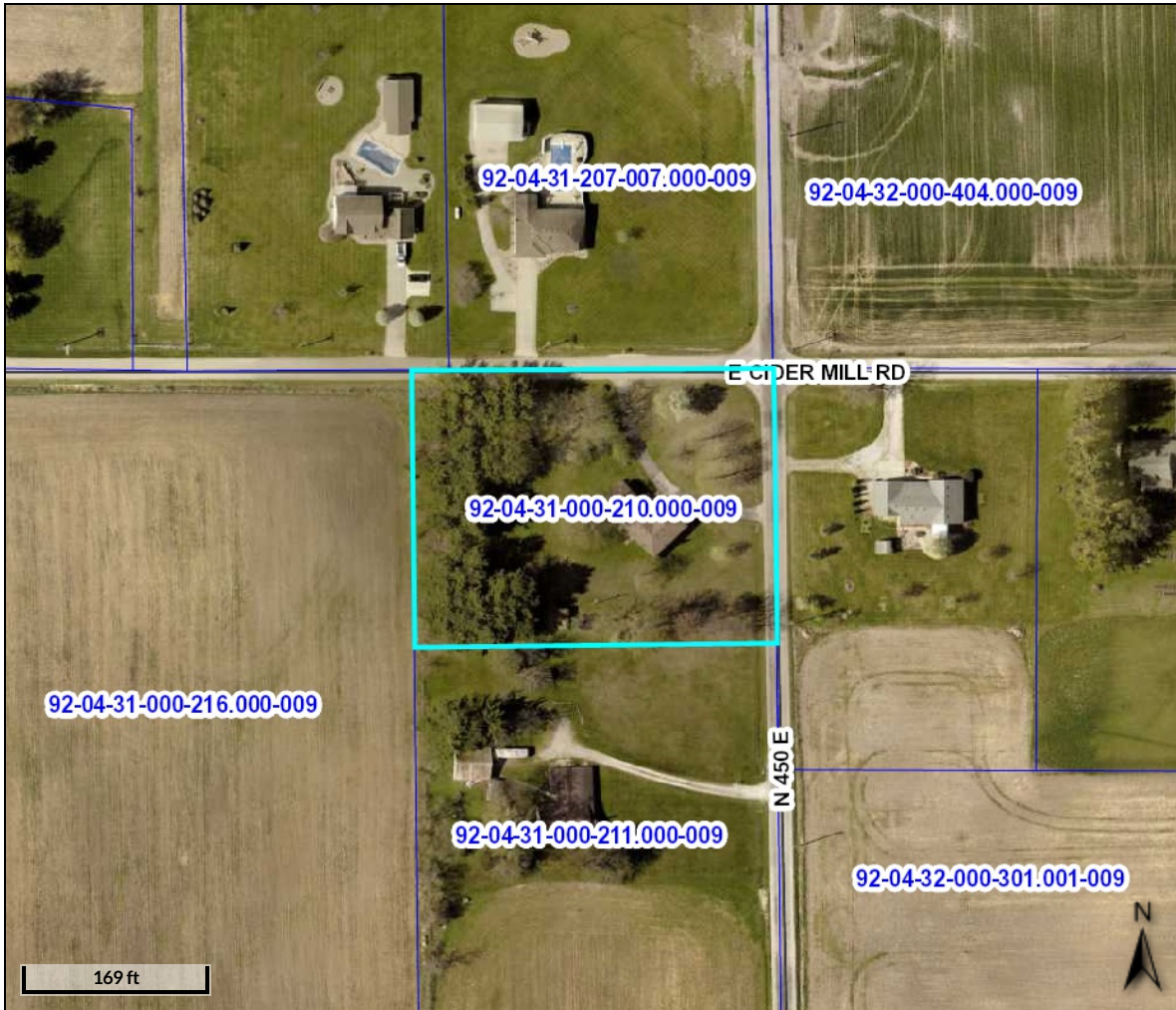

Beacon™

Whitley County, IN



#### Overview

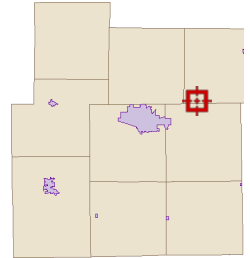

#### Legend

- Corporate Limits
- Parcels
- State Highways
- Road Centerlines
- Lakes

<b>Parcel ID</b>	92-04-31-000-210.000-009	<b>Alternate ID</b>	92-04-31-000-210.000-009	<b>Owner Address</b>	Carpenter, Richard E 4480 E Cider Mill Rd Columbia City, IN 46725
<b>Sec/Twp/Rng</b>	31-32-10	<b>Class</b>	RESIDENTIAL ONE FAMILY DWELLING ON UNPLATTED LAND		
<b>Property Address</b>	4480 E Cider Mill Rd Columbia City	<b>OF</b>	0-9.99 ACRES		
		<b>Acreage</b>	1.73		
<b>District</b>	Smith Township				
<b>Brief Tax Description</b>	E2 SE4 S31 T32 R10 1.73A				
	(Note: Not to be used on legal documents)				

Date created: 10/11/2021  
Last Data Uploaded: 10/11/2021 1:23:49 AM

Developed by Schneider GEOSPATIAL